



FOR SALE – 1540 Alpha Ct, Colorado Springs CO 80905



- Mountain and City views
- 38,731 SF residential lot located in a quiet cul-de-sac in a pleasant residential community close to the intersection of Cresta Dr and Parkview Blvd in southwestern Colorado Springs
- Close to Cheyenne Mountain High School, Cheyenne Mountain Junior High School, Bear Creek Regional Park – and just minutes away from downtown and Old Colorado City
- Zoned R1-9 (Single Family Residential up to 9,000 SF) and DF (design Flexibility)
- Mature trees; easy build site
- Colorado Springs utilities on the property

Asking: \$149,000



Brendan Clarke CCIM
Owner | Broker
719.649.2688
brendan@clarkerealestategroup.com



Clarke Real Estate Group
445 E Cheyenne Mtn Blvd Ste # 332
Colorado Springs, CO 80906
www.clarkerealestategroup.com



FOR SALE – 1540 Alpha Ct, Colorado Springs CO 80905

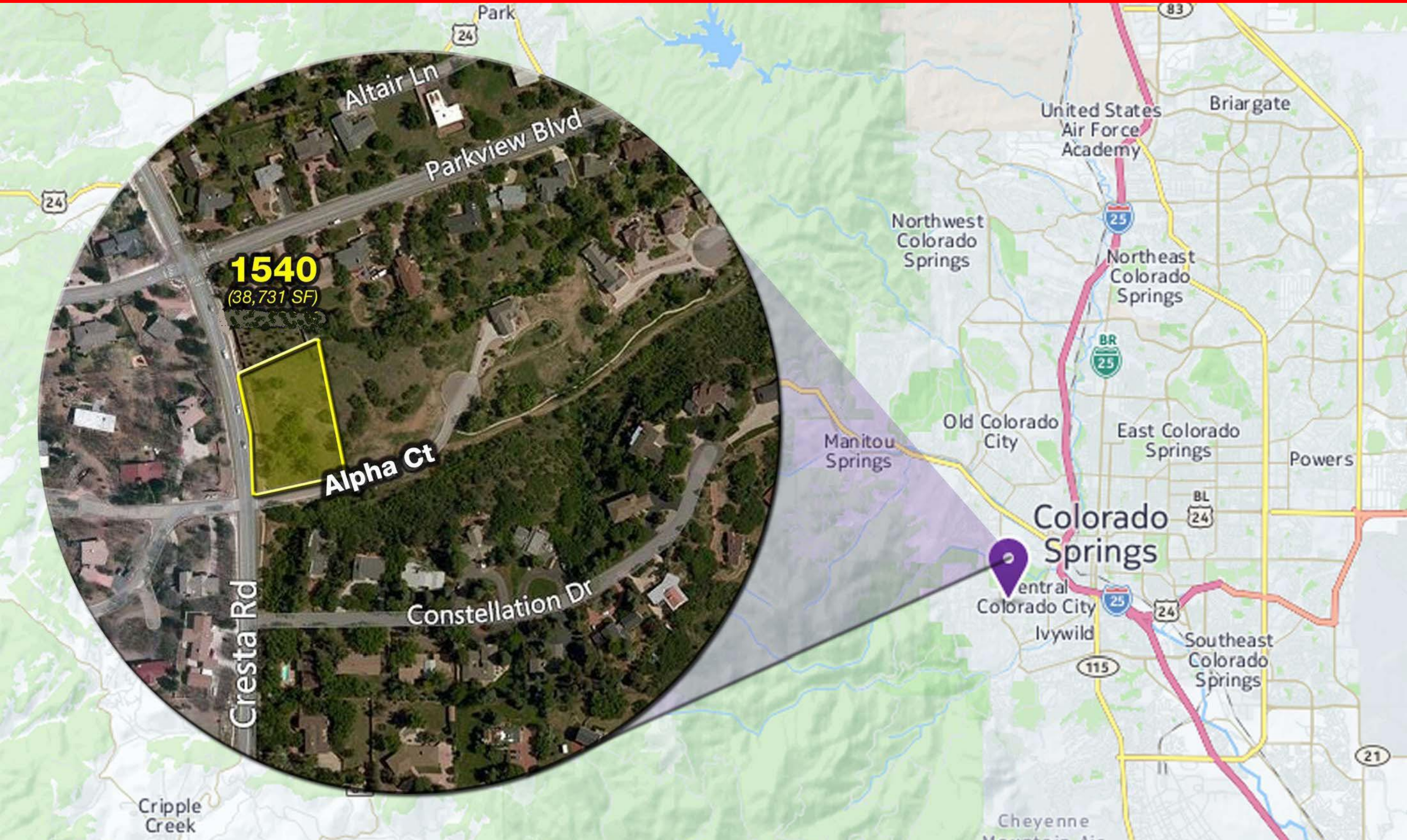

1540
(38,731 SF)

Alpha Ct

Cresta Rd

Constellation Dr

Brendan Clarke CCIM
Owner | Broker
719.649.2688
brendan@clarkerealestategroup.com



Clarke Real Estate Group
445 E Cheyenne Mtn Blvd Ste # 332
Colorado Springs, CO 80906
www.clarkerealestategroup.com